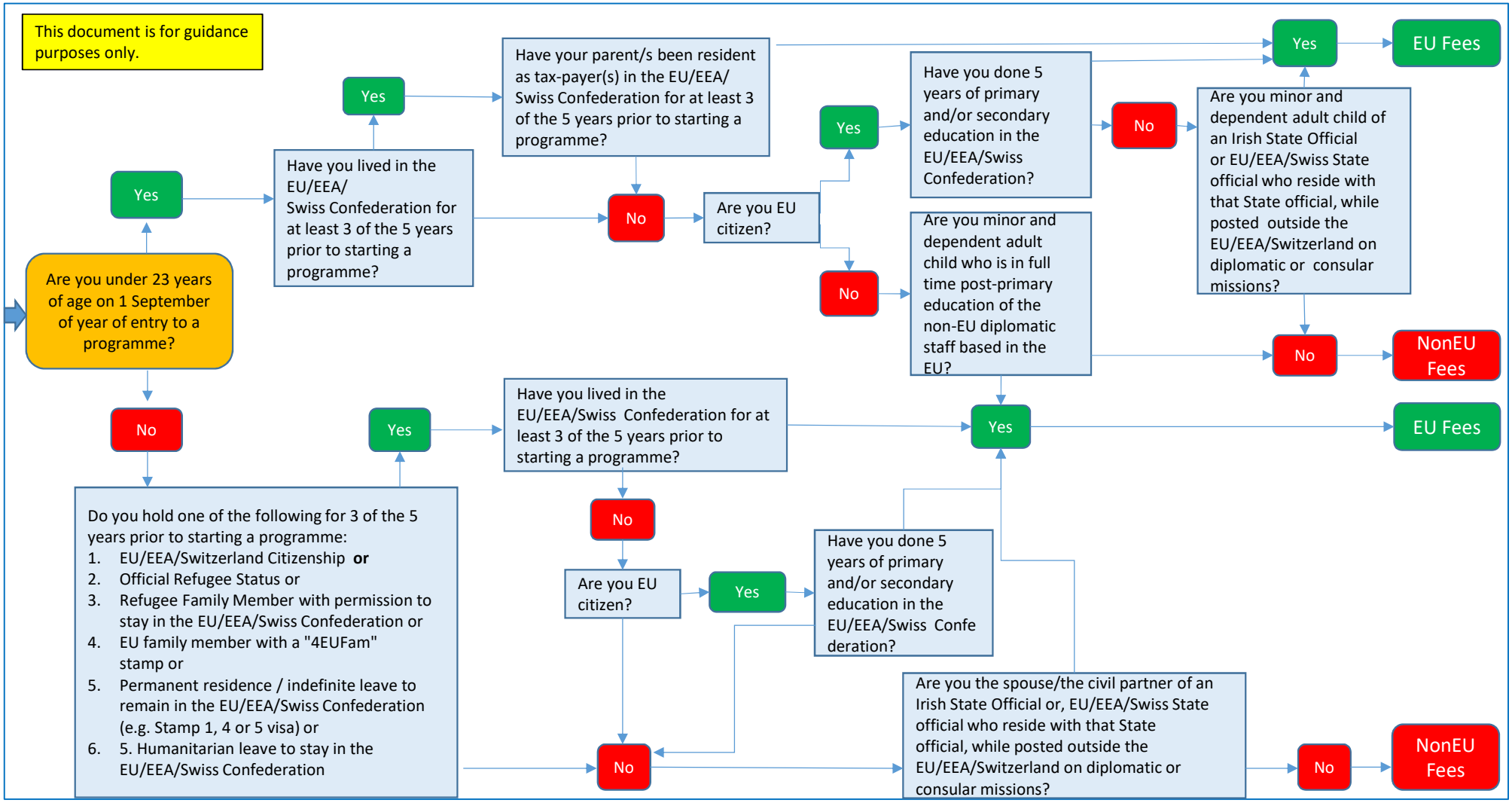Mary Immaculate College
EU/Non-EU Fee Assessment (Undergraduate and Postgraduate Applicants)